

FRONT ELEVATION

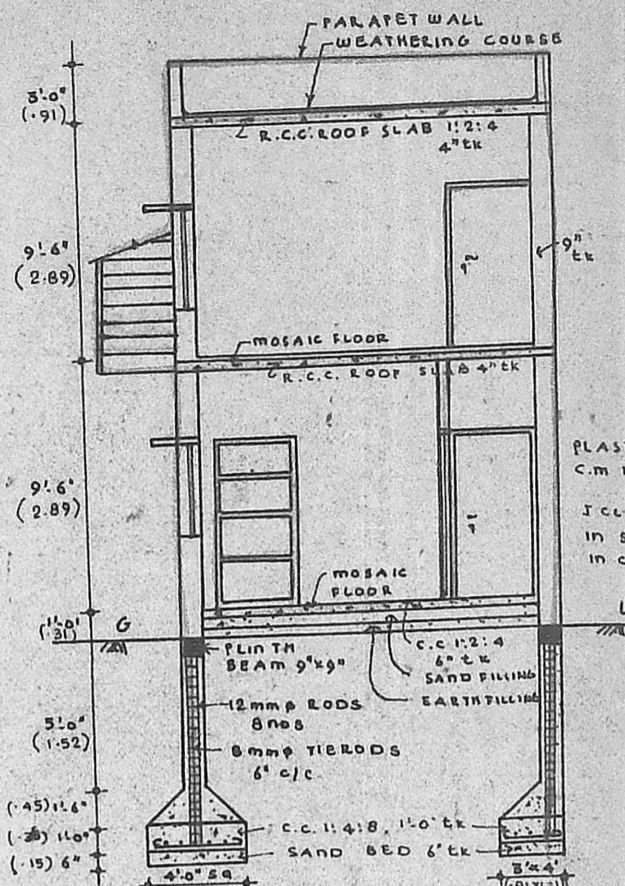

SECTION ON X-X AND
DETAIL OF FOUNDATION

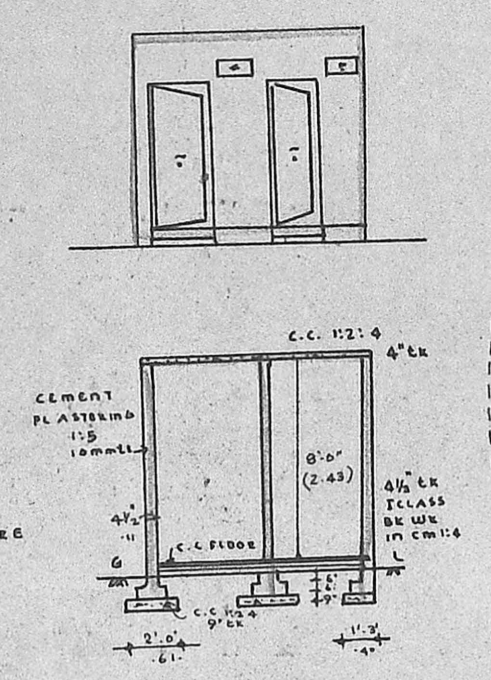

ELEVATION & SECTION Y-Y
OF BATH AND W.C.
SCALE: 1" = 8'-0"

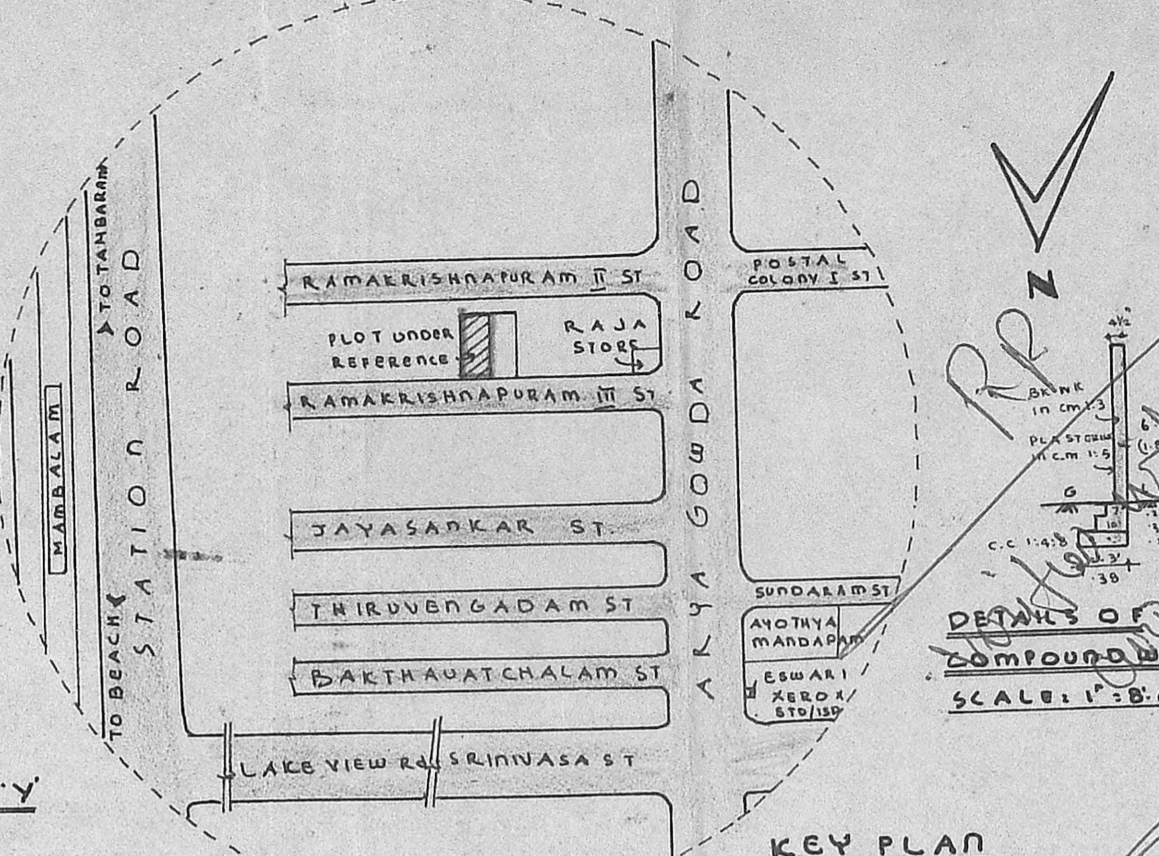

KEY PLAN
NOT TO SCALE

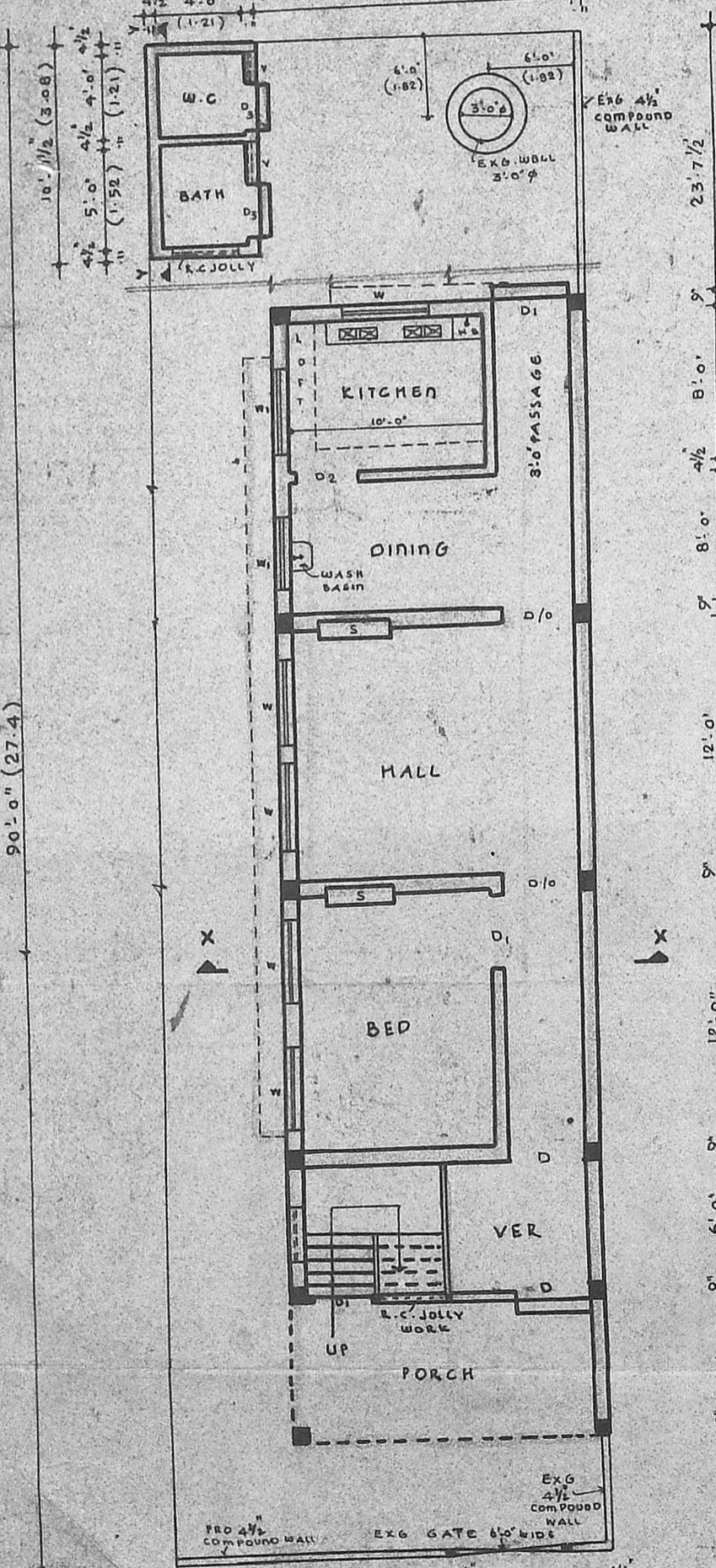

GROUND FLOOR PLAN

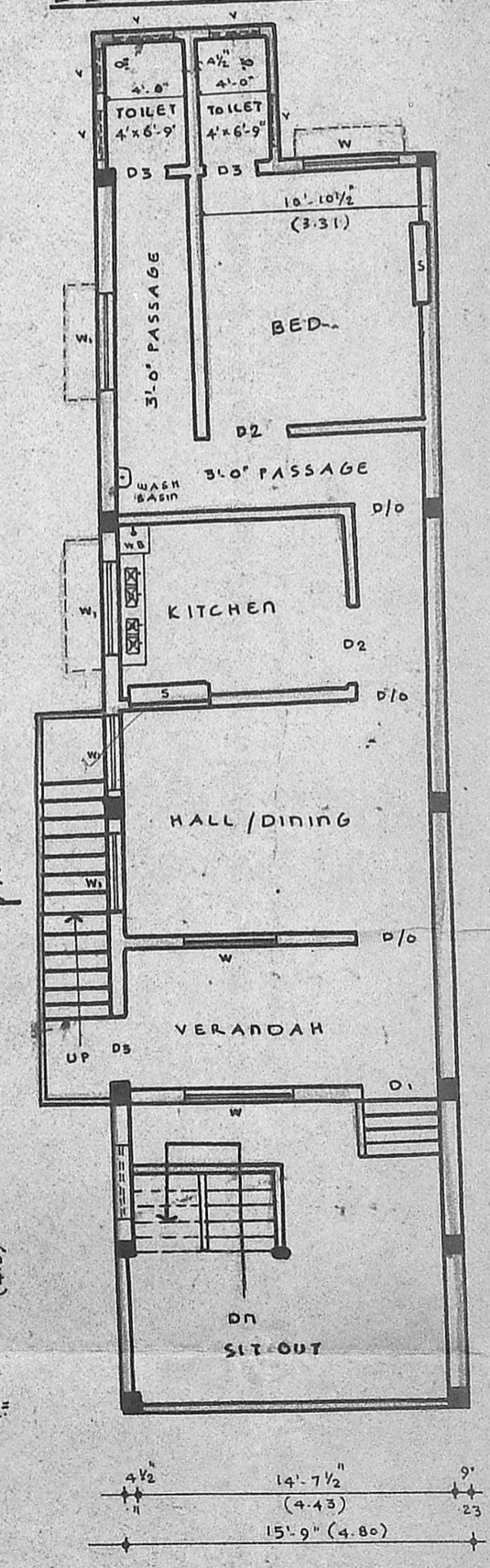

FIRST FLOOR PLAN

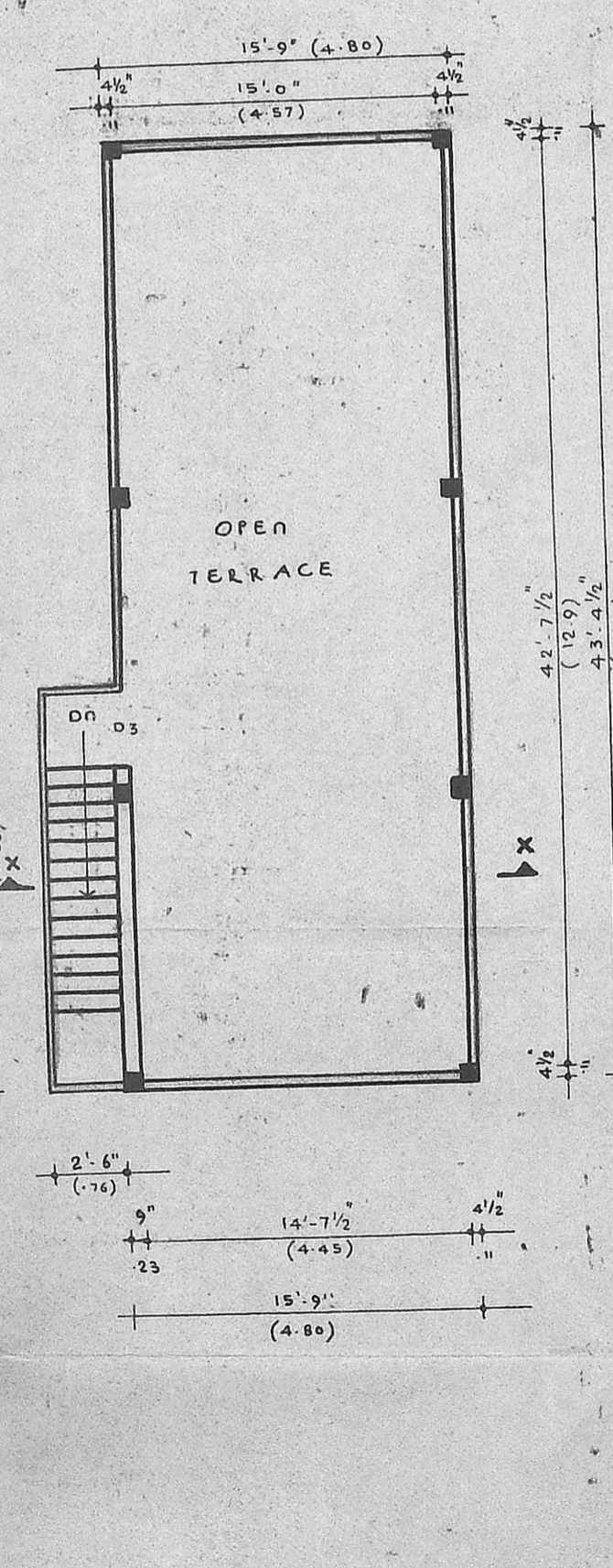

TERRACE FLOOR PLAN

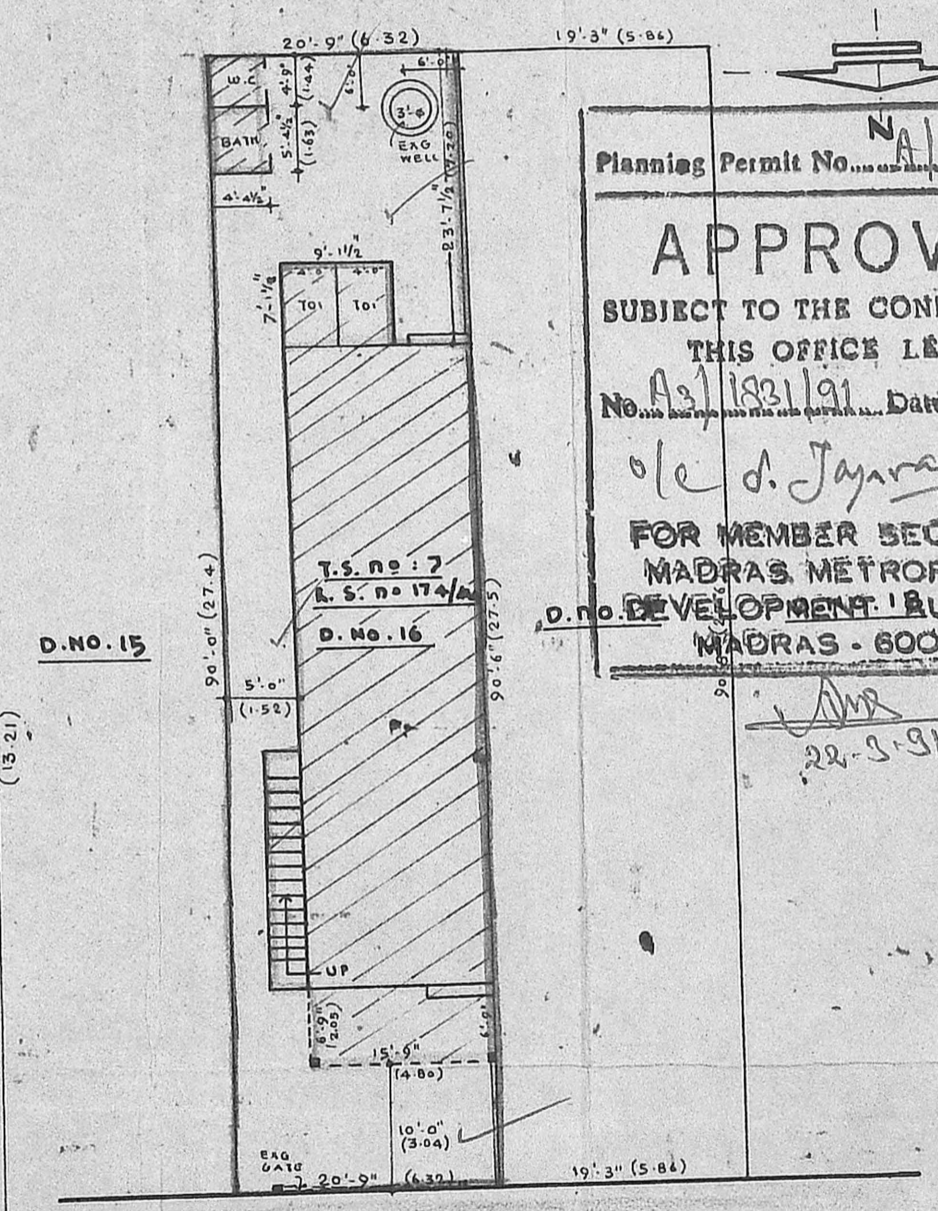

Planning Permit No. NA 360/91
APPROVED
SUBJECT TO THE CONDITIONS IN
THIS OFFICE LETTER.
No. NA 1831/91 Date 26-02-91
o/c d. Jayara 26-2-91
FOR MEMBER SECRETARY
MADRAS METROPOLITAN
DEVELOPMENT AUTHORITY
MADRAS - 600 008.
22-3-91

RAMAKRISHNAPURAM III STREET
(32'-0" WIDE)

SITE PLAN
SCALE: 1" = 16'-0"

COLOUR INDEX

PROPOSED CONST.	[Symbol]
EXISTING CONST.	[Symbol]
ROADS	[Symbol]
PLOT BOUNDARY	[Symbol]

FINERIES

D	: PANELLED DOOR	= 4'-0" x 7'-0"	(1.21 x 2.13)
D1	"	= 3'-6" x 6'-6"	(1.06 x 1.98)
D2	"	= 3'-3" x 6'-3"	(0.99 x 1.90)
D3	"	= 3'-0" x 6'-0"	(0.91 x 1.82)
W	: PANELLED WINDOW	= 4'-0" x 5'-0"	(1.21 x 1.52)
W1	"	= 4'-0" x 3'-0"	(0.91 x 1.21)
V	: VENTILATOR	= 1'-6" x 0'-9"	(0.45 x 0.23)
S	: SHELVES	= 3'-6" x 6'-6"	(1.06 x 1.98)

PLAN OF PROPOSED CONSTRUCTION IN R.S. NO. 174/1A4
T.S. NO. 7, BLOCK NO. 42
AND DOOR NO. 16, RAMAKRISHNAPURAM III ST
KODAMBAKKAM VILLAGE
WEST MAMBALAM. U.S. 33
SCALE: - 1" = 8'-0" (OR) 1:100. DIV. NO. 118.

AREA DETAILS

	SQ. FT.	M ²
PLOT AREA	= 1072.68	174.04
GROUND FLOOR AREA	= 943.0	87.6
FIRST FLOOR AREA	= 960.3	89.2
STAIR CASE	= 43.75	4.06
TOTAL FLOOR AREA	= 1946.75	180.92
COVERAGE	= 54.17	F.S.I. = 1.03

OWNER: [Signature]

K. VENUGOPAL
AEE (Rtd)
CONSULTING CIVIL ENGINEER
LICENSE SURVEYOR CLASS I
CORPORATION OF MADRAS
3, NEELAKANDAN STREET
MUNGAMBAKKAM (LAKI AREA)
MADRAS-600 030
LICENSED SURVEYOR